



Youth News!

Get SET...Support, Educate, Train for Success!

The **mission** of KY-SPIN, Inc. is to link families and individuals with disabilities to valuable resources that will enable them to live productive, fulfilling lives.

Subscribe to KY-SPIN eNews

KY-SPIN Web

KY-SPIN Youth Webpage

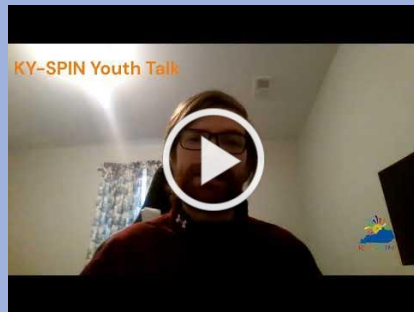

KY Youth Talk Video

<https://www.youtube.com/watch?v=68RfL9rRlsl>

Employment



One of the biggest steps in getting a job is a job interview. The interview is the time you really get to share all of your amazing skills and experiences - not to mention that sparkling personality. Watch Nick as he talks about the interview process and things you can do to stand out and get the job!

FORM FRENZY

Below are three things you will need to understand to successfully start a new job. Practice filling out the forms, and ask questions if you need help! Sometimes forms can be tricky.

What is an ABA Routing number?

This number is used by financial organizations to identify which bank holds the account. It is always 9 digits long.

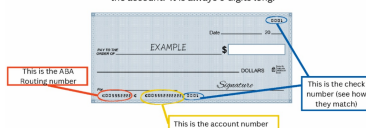

A **Direct Deposit** means your employer will put your paycheck directly into your bank account each pay period. You need to give them permission to do this.

Direct Deposit Authorization

I hereby authorize _____ (insert where you want to work) to send credit entries, as well as appropriate debit and adjustment entries, to my account indicated below. These deposits may be made electronically or by any other commercially accepted method.

Signature _____ Date _____
Name of Bank _____ 9 Digit Routing Number _____
Type of Account () Checking () Savings Account Number _____
WWW.KYSPIN.COM 800-525-7746

You've completed the applications, passed the interview like a rockstar, and you got the job! Congratulations!!! But that's just the beginning. Now it's time to start preparing for your job. What forms do you need to fill out? What accommodations do you need to ask for? Where can you go for help? Check out our **Onboarding** infographic that breaks down a few of the things you need to do to prepare

EMPLOYMENT GOALS FOR THE IEP

Getting the job is the hard part, but knowing what comes next can be tricky. Below are some suggestions of IEP goals you can include in your transition plan that will make the first day a breeze.



I can understand and complete a W-4 form.

By the end of IEP cycle, the student will be able to understand what a 1040 form is, and will be able to accurately complete one with ____% accuracy.



I understand different forms of identification and know which ones I can use for employment.

By the end of the IEP Cycle, the student will be able to understand what identification is, what identification they have and which identification can be used to verify employment with ____% accuracy.



I know my personal information, including my emergency contact information.

By the end of the IEP cycle, student will be able to provide all personal information (address, telephone number, emergency contacts) necessary for new employment profiles with ____% accuracy.



I can understand the layout of a check and identify the account number and ABA (routing) number.

By the end of the IEP cycle, student will understand how to write a check, how to find the account number and identify the ABA routing number with ____% accuracy.

It's a **Form Frenzy** when you start a new job. But, with some help from KY-SPIN you will be prepared. Check out our newest worksheet to look at some of the forms you will be required to complete and practice filling them out.

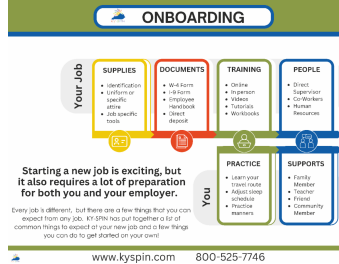

say it again. Your IEP goals are made specifically for you. You can work with the IEP Team members to create Employment Goals that will help you successfully get the job and keep it! Check out a few examples we have made for you.

CLICK HERE!

CLICK HERE!

CLICK HERE!

Check out our **KY-SPIN Youth Resources Page**

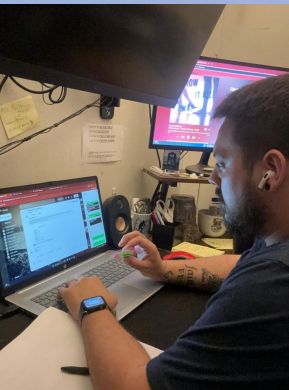

Davis Rodriguez
Youth Engagement Coordinator

"When working, I use my fidget spinner to help me stay focused on what I am doing."

Nick Carpenter
Youth Educator

"Clocking in at work not only shapes my day but also brings me valuable social interaction with my coworkers. Plus, it funds my essentials, as well as fun stuff like games or going on trips with my favorite people."



Coming Next Month.....

When we think about things we want to work on or learn to do - we usually think about physical things or academic goals. Sometimes we overlook one of the most important parts of ourselves, our Mental Health. Check back with KY-SPIN in the June newsletter to find resources, information and tips to nurture your mental health.

Transition Tuesday Events will be taking a break till September!

If you need someone to talk to...

- 988 Suicide & Crisis Lifeline Crisis Line: 988 (call or text)
Website: <https://988.ky.gov>
- KY Crisis Text Line: Text KY to 741741 to reach a volunteer Crisis Counselor

- National Suicide Prevention Lifeline (800) 273-TALK (8255)
- Kentucky [Community Mental Health Centers \(CMHCs\) 24-Hour Crisis Numbers](#)

Learn more about us [KY-SPIN Infographic](#)
REQUEST ASSISTANCE OR MAKE A REFERRAL
800-525-7746 or 502-937-6894- spininc@kyspin.com
[Contact Form](#) (www.kyspin.com/contact/)

Download Printable [KY-SPIN Referral Form Here](#) (<https://tinyurl.com/4t2evb59>)



KY-SPIN, Inc. | 800-525-7746 | spininc@kyspin.com
| [Website](#) | [Donate](#)



The contents of this eNews were developed under a grant from the US Department of Education, # H328M150009. However, those contents do not necessarily represent the policy of the US Department of Education, and you should not assume endorsement by the Federal Government.



Information contained herein are for informational purposes only and do not imply endorsement by SPIN or KY-SPIN, Inc.

KY-SPIN, Inc. | 10301-B Deering Road, Louisville, KY 40272

[Unsubscribe](#) rhonda@kyspin.com

[Update Profile](#) | [Constant Contact Data Notice](#)

Sent by kyspin@kyspin.ccsend.com powered by



Try email marketing for free today!